**Campus Facilities**
**University of Missouri**

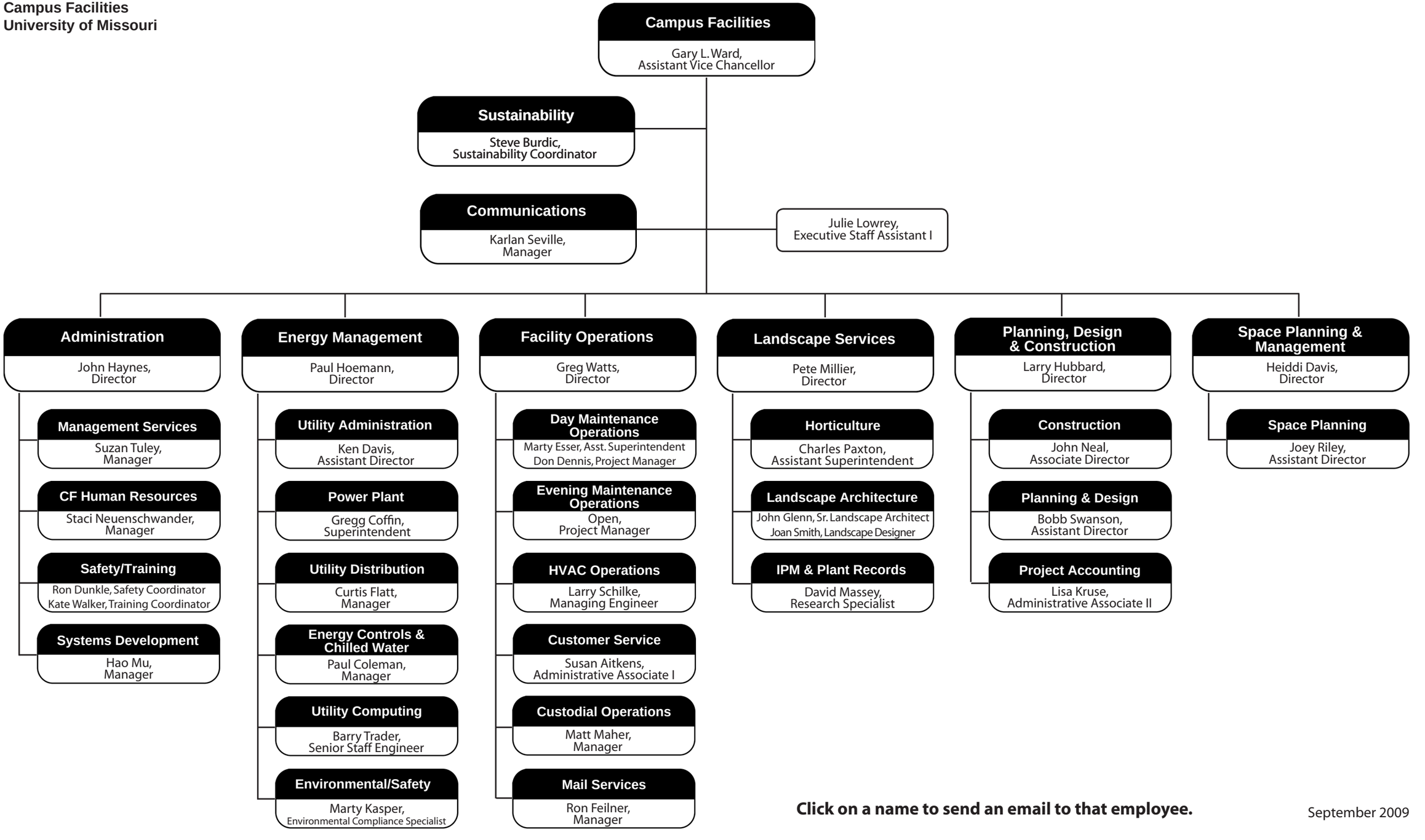


**Click on a name to send an email to that employee.**

September 2009